

# COLLABORATIVE GOVERNANCE

THE MISSING INGREDIENT



# OREGON STATE & LOCAL GOVERNMENT EXPENDITURES

Amount Spent Annually on Geospatial Data  
Use, Management, Collection, Maintenance

State Government	\$2,235,576,000
County Government	\$1,121,239,000
City Government	\$1,480,729,000
<b>TOTAL</b>	<b>\$4,837,544,000</b>

And yet...

*... government struggles, and often fails, to effectively use information to solve problems.*

The background features a teal-to-blue gradient with faint technical diagrams. On the right side, there are circular gauges with numerical scales (e.g., 80, 90, 100, 110, 120, 130, 140, 150, 160, 170, 180, 190, 200, 210) and arrows. At the bottom, there are dashed circular paths with arrows indicating direction. The overall aesthetic is clean and modern, suggesting a focus on technology or data.

The business of government typically requires organizations to work together...

*...to collaborate.*

Wildfire response is a key area of collaboration in Oregon...



Local, state, national and private sector firefighters often work together.



They use  
helicopters to  
search for  
water  
sources...



**A few years ago, one of those  
helicopters hit an electric line  
they didn't know about.**

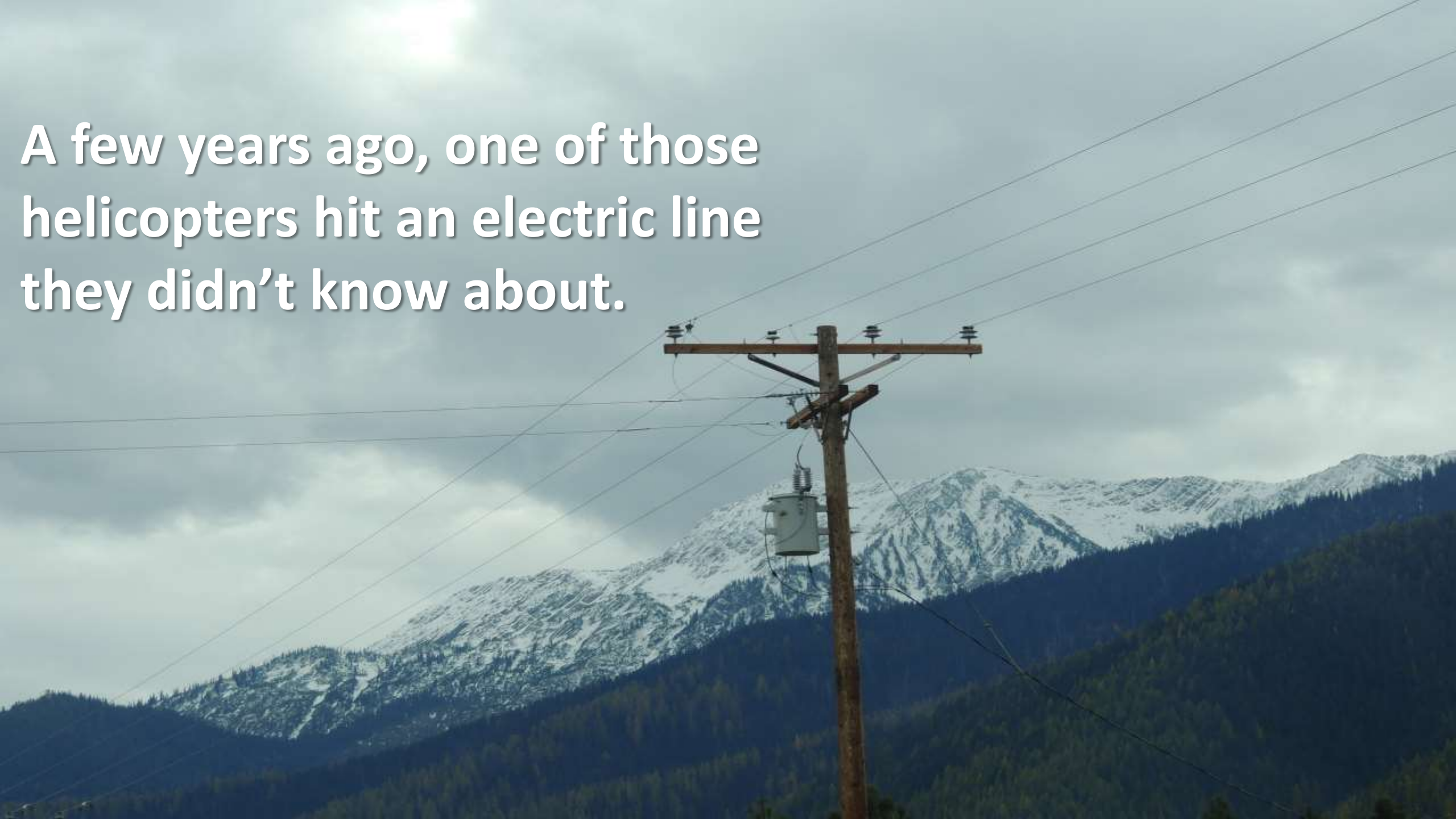





**This is not simply a data sharing issue.**

**It is also a collaboration issue.**

There is no formalized, authoritative structure that enables government organizations at all levels to collaborate to solve their shared problems.

# ACTIVITIES MANAGED BY WORK FUNCTION

## *The Global Perspective*



Typical  
operating  
model

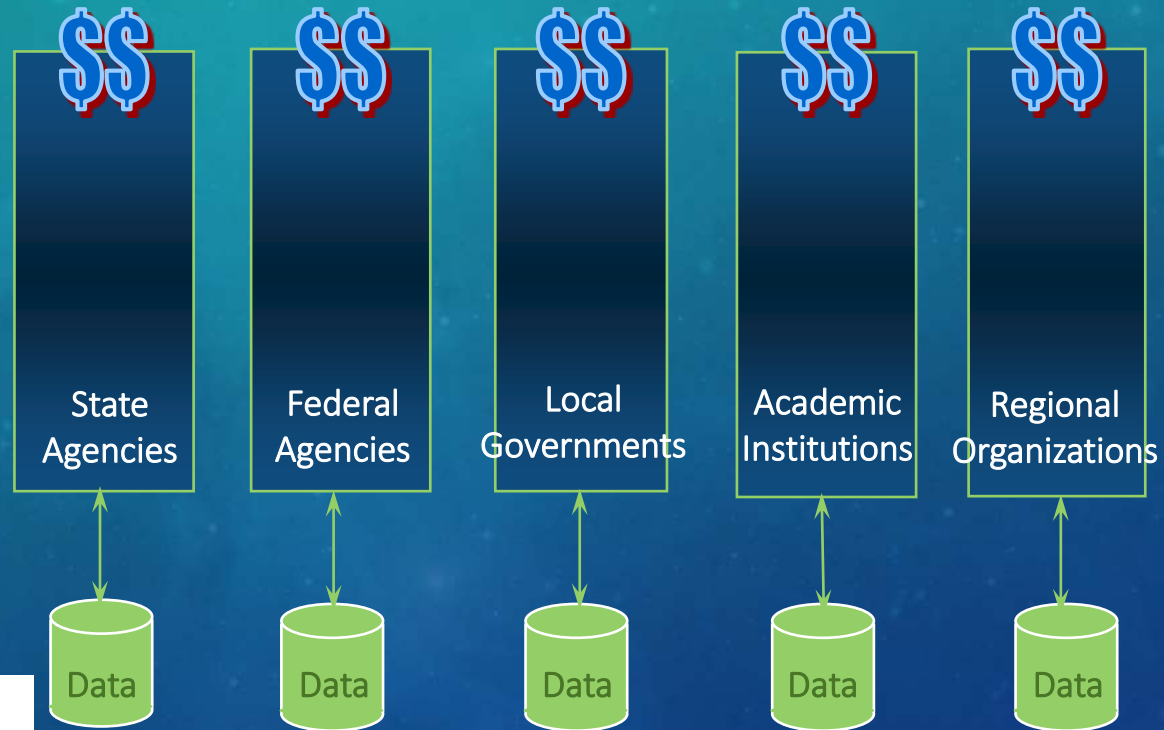

# ACTIVITIES MANAGED WITH A FOCUS ON OUTCOMES

*GIS Integrates Information Across the Enterprise*

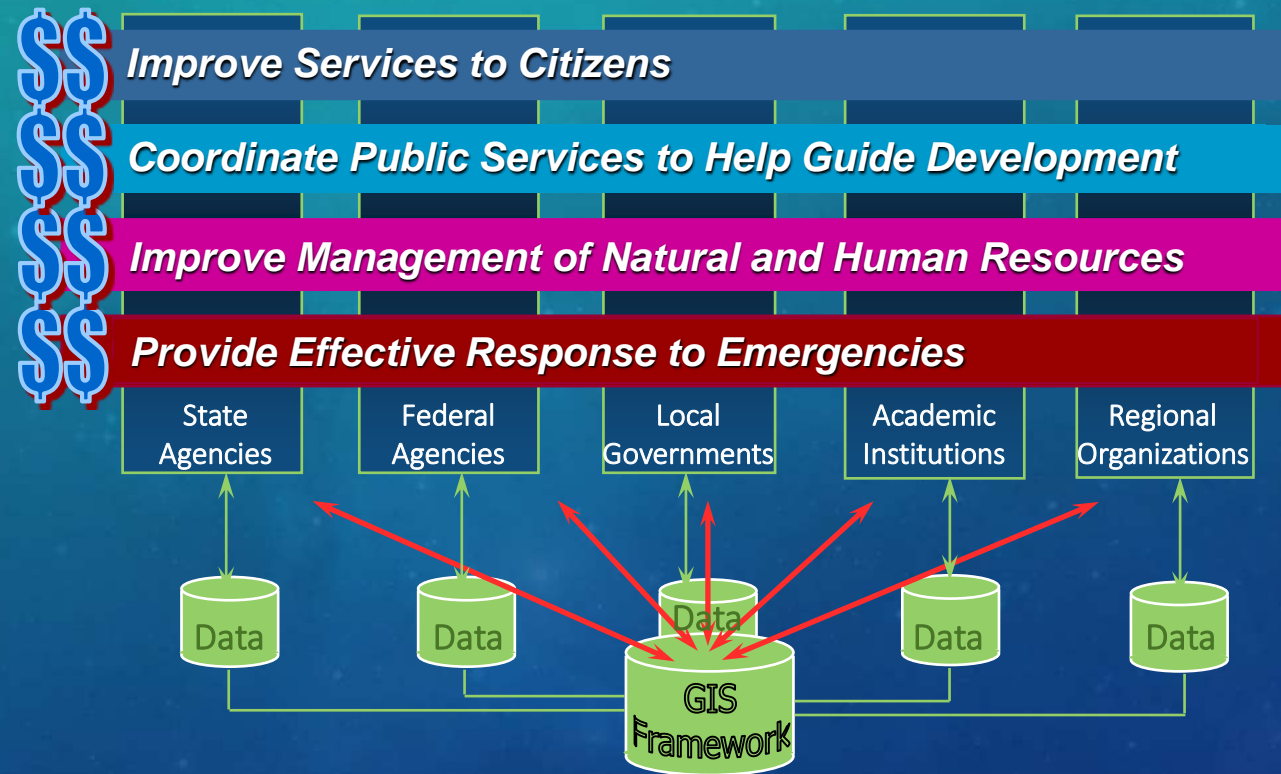

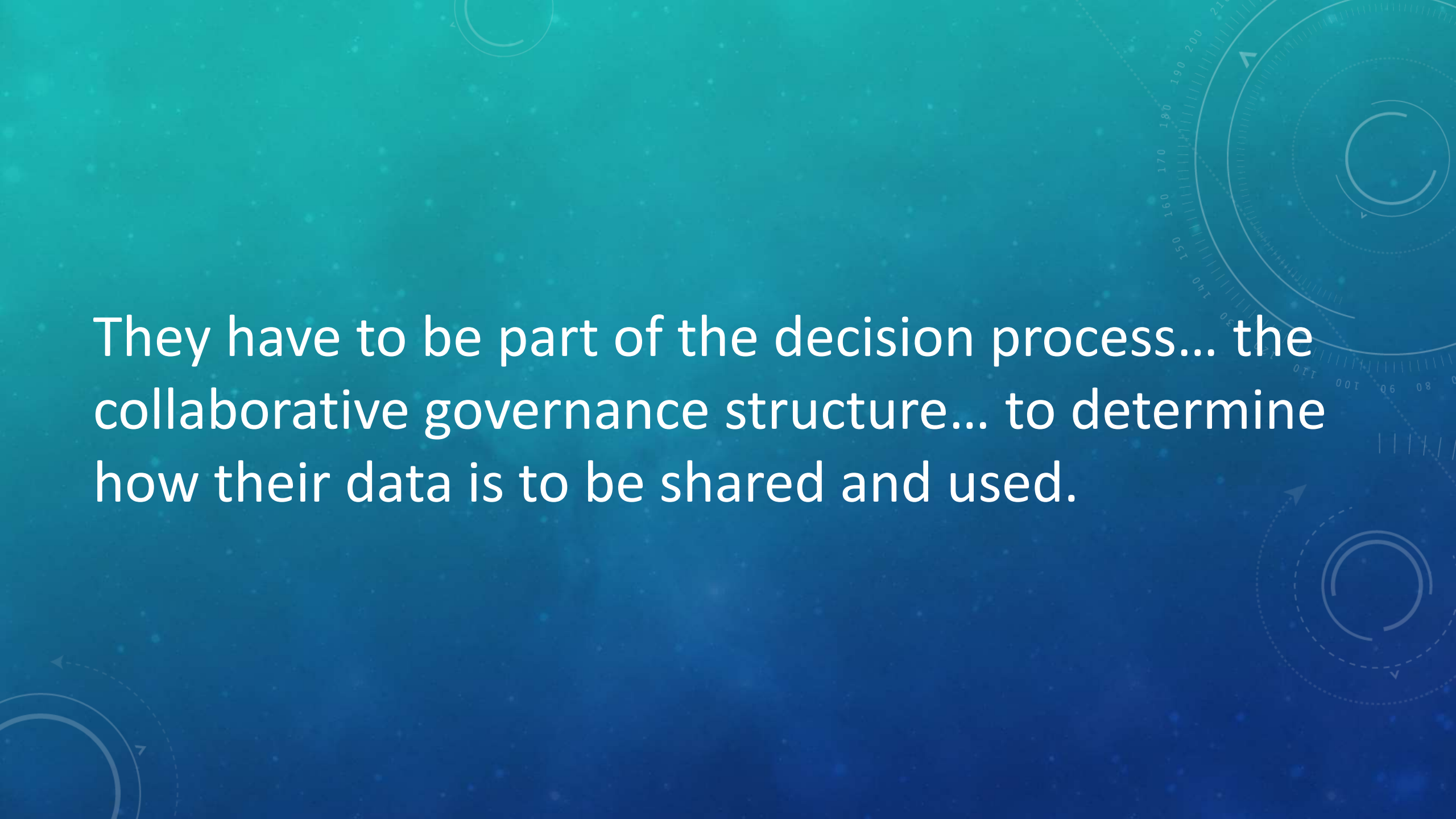

The background is a teal-to-blue gradient with faint technical graphics. On the right side, there are several circular gauges or dials with numerical scales (e.g., 100, 110, 120, 130, 140, 150, 160, 170, 180, 190, 200) and arrows. There are also dashed lines and other circular patterns scattered across the background.

They have to be part of the decision process... the collaborative governance structure... to determine how their data is to be shared and used.

The background is a teal-to-blue gradient with faint circular patterns and a scale on the right side. The scale has numbers from 80 to 210. There are also some circular arrows and dashed lines scattered across the background.

Collaborative governance is a formal  
recognition of decision rights.





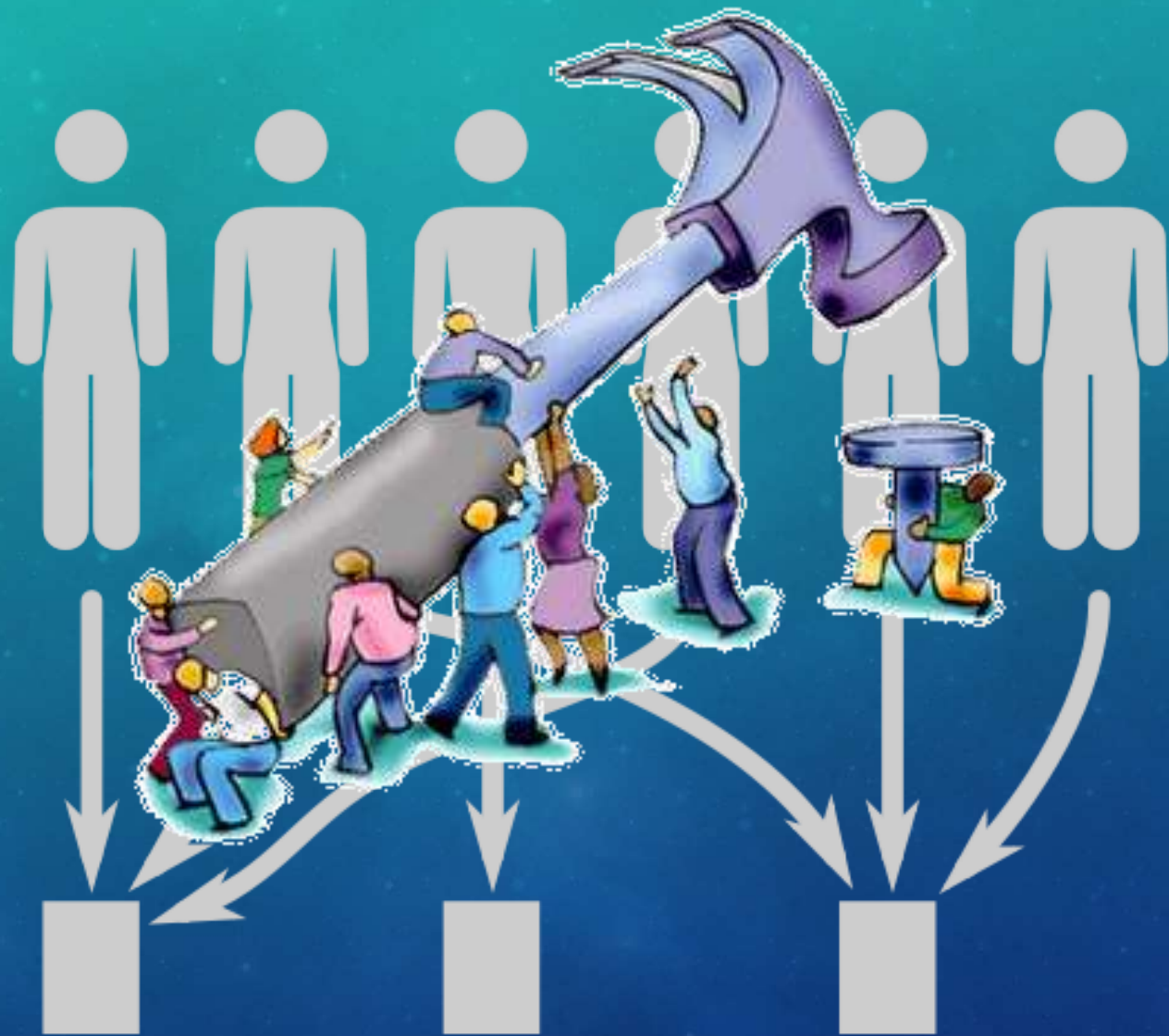



# DRUG ABUSE EPIDEMIC & CHILDHOOD TRAUMA



# FOSTER CARE EPISODES BY CCO

## Entry Rate

First entries per 1,000 children, ages 0-4  
(based on average Census Tract  
population from 2000-2010)

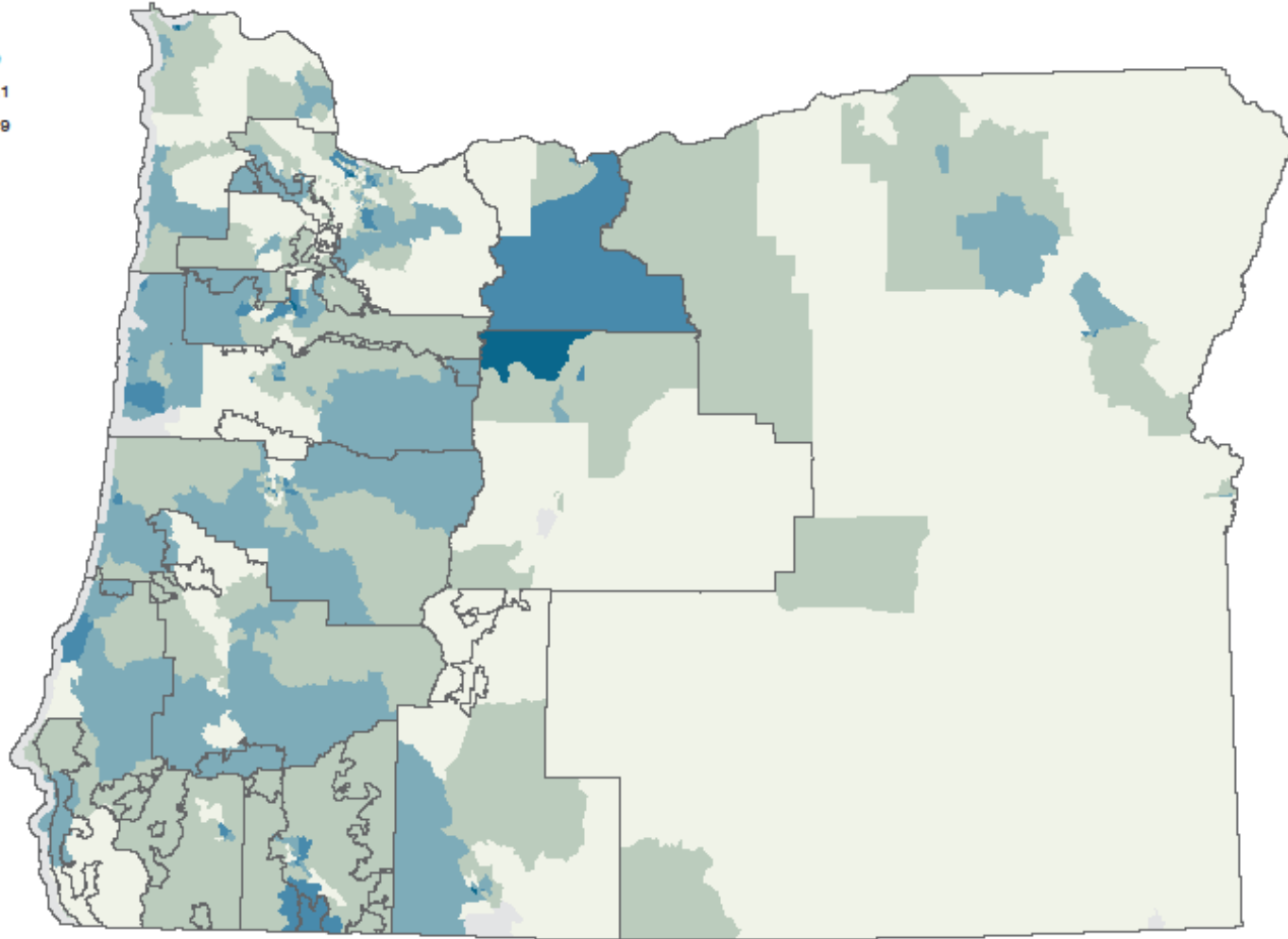
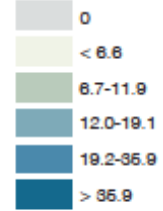

# RISK FACTORS FOR CHILDHOOD TRAUMA

- Poverty
- Poor Housing
- Poor Nutrition
- Unstable Families
- Foster Care
- Domestic Violence
- Substance Abuse
- Behavioral Health
- Unsafe Neighborhoods

*INVESTMENT IN CHILDREN AND THEIR FAMILIES  
TO AVOID CHILDHOOD TRAUMA IS WORTHWHILE.*

# NON-PROFITS INVOLVED IN EARLY CHILDHOOD

SUBSECTOR	NUMBER OF NONPROFITS	PERCENT OF NONPROFITS IN STATE	PERCENT OF RESPONDEN FROM SUBSE
Animal Welfare	268	3%	5%
Arts, Culture & Humanities	1228	12%	17%
Community Improvement & Capacity Building	124	1%	6%
Civil Rights & Advocacy	165	2%	2%
Crime Prevention & Legal Affairs	66	1%	2%
Education	256	2%	7%
Environment	538	5%	8%
Food, Agriculture & Nutrition	102	1%	2%
Healthcare & Counseling	469	6%	8%
Housing & Shelter	246	2%	4%
Human Services	1,060	10%	17%
Philanthropy, Volunteerism & Grants	1,413	14%	7%
Public Safety, Disaster & Crisis Intervention	104	1%	1%
Recreation, Leisure & Sports	778	8%	4%
Religion	2,703	26%	1%
Research	120	1%	1%
Youth Development	574	5%	8%
<b>TOTAL</b>	<b>10,429</b>	<b>100%</b>	<b>100%</b>

*Top two factors in government decision making:  
Politics and Funding...*

*...information or evidence is a distant 3<sup>rd</sup>, if not lower*

# Outcome-based Governance

for planning, budgeting and tracking

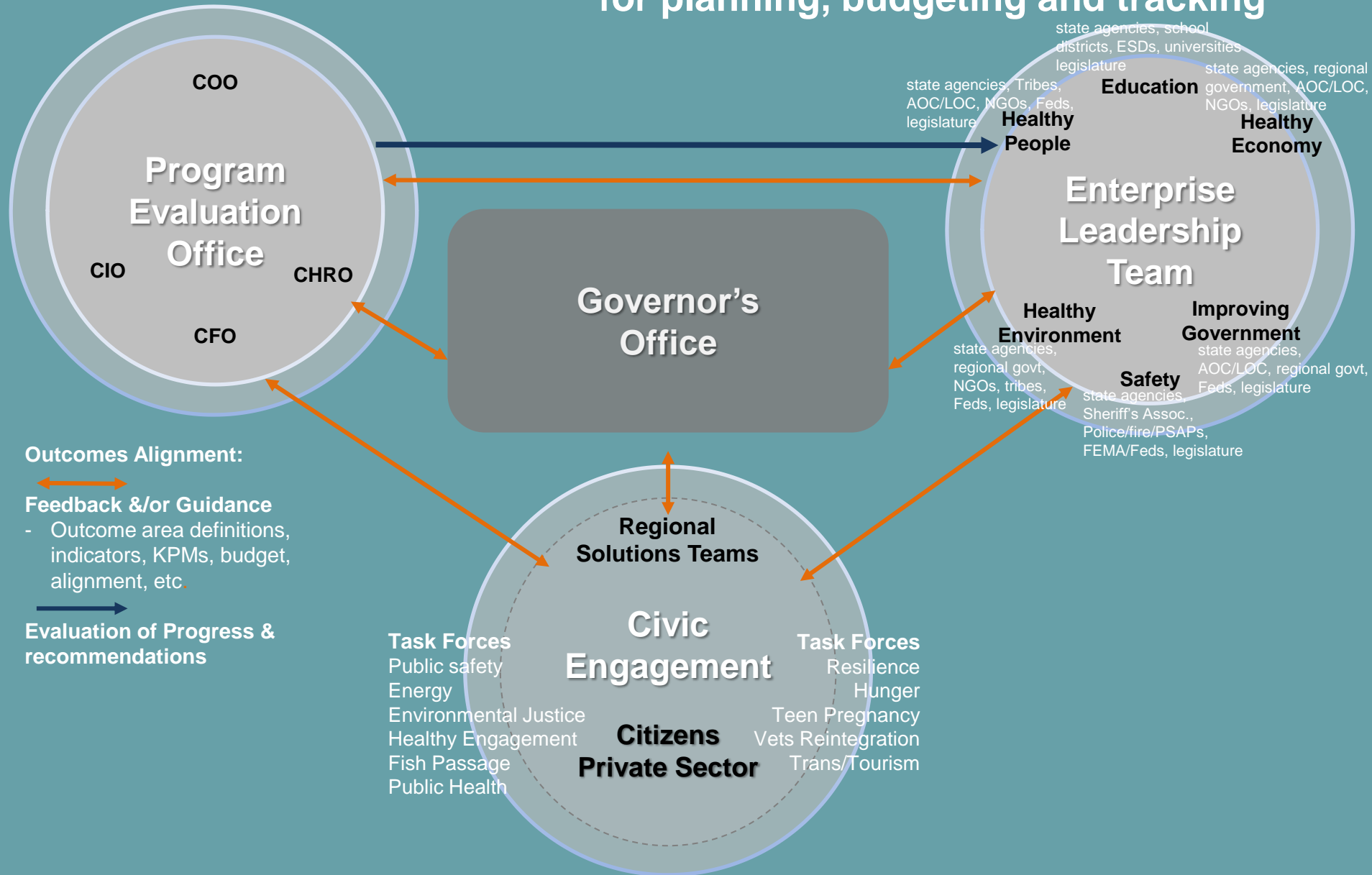



STATUTORY AUTHORIZATION ENACTED LAST YEAR  
FOR AN IMPROVED GIS GOVERNANCE MODEL

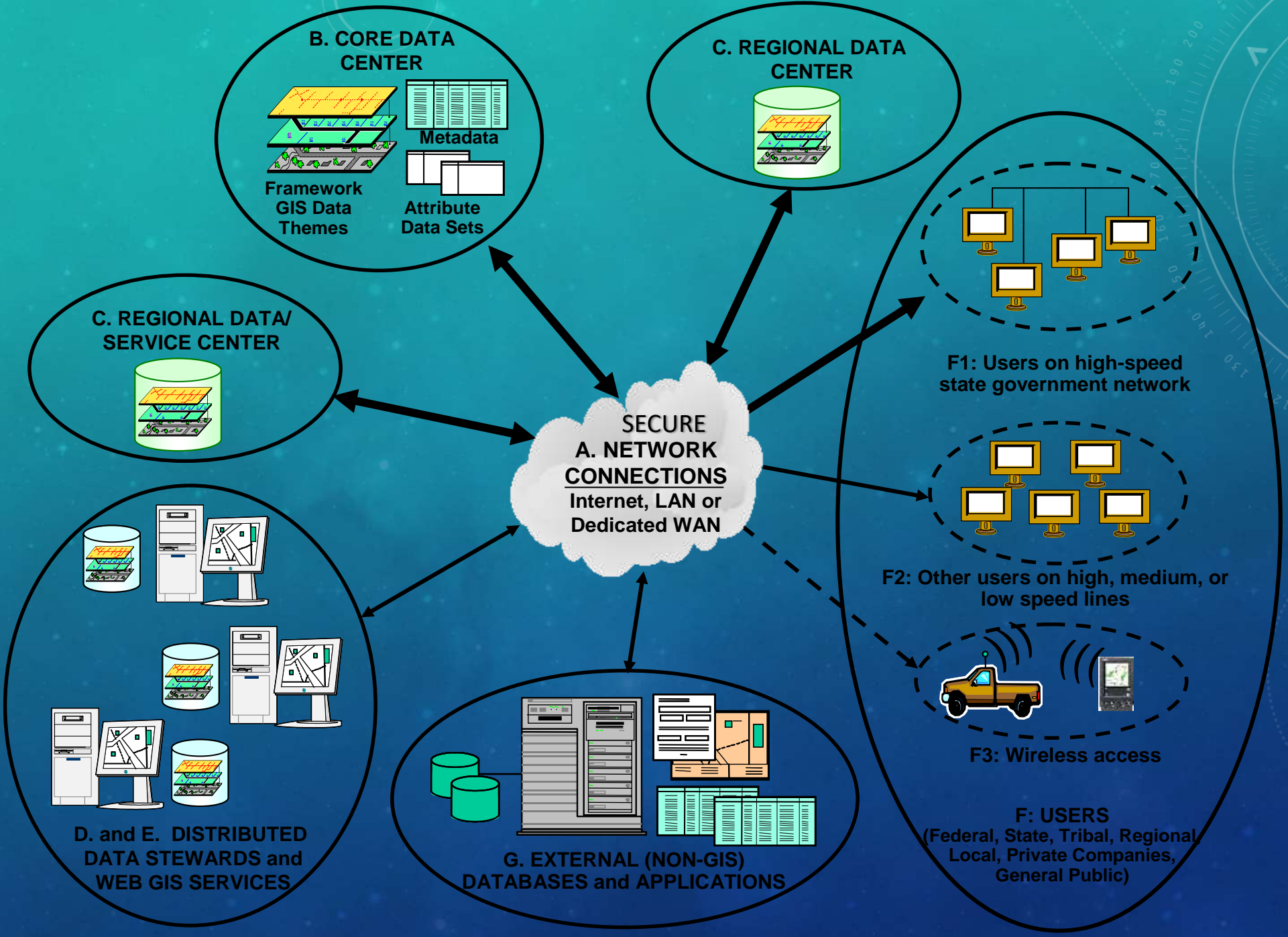

# FRAMEWORK DATA THEMES

## Nationally recognized

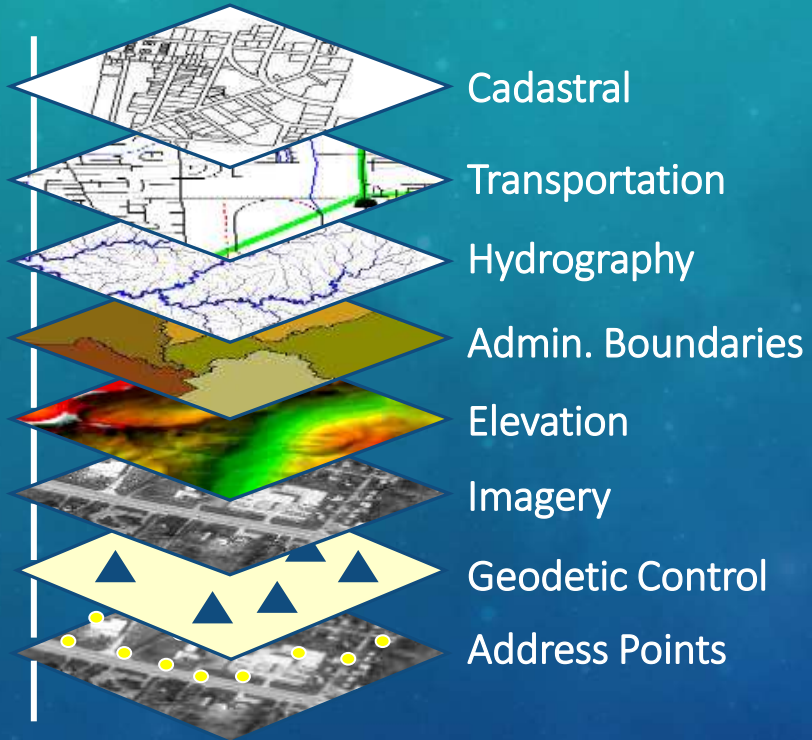

## Oregon-specific

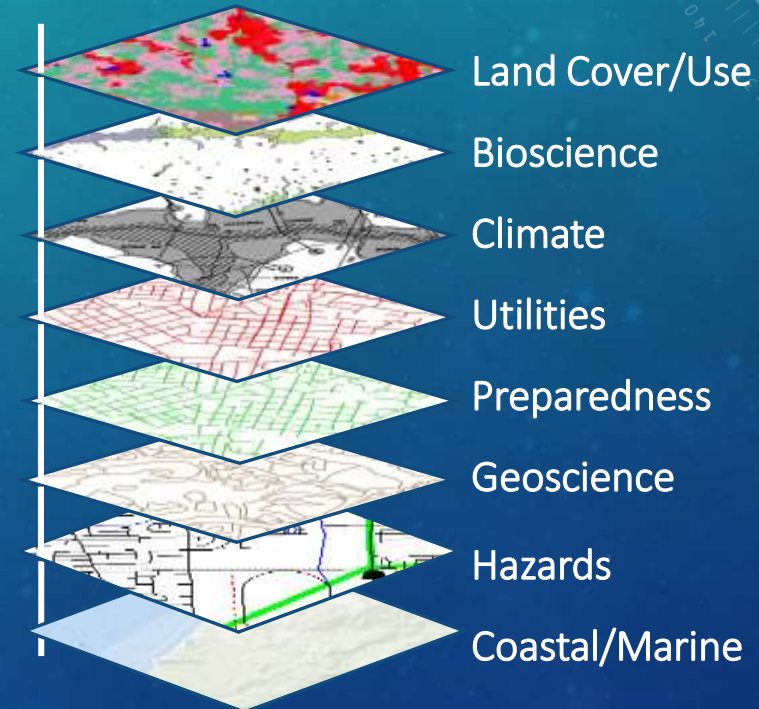

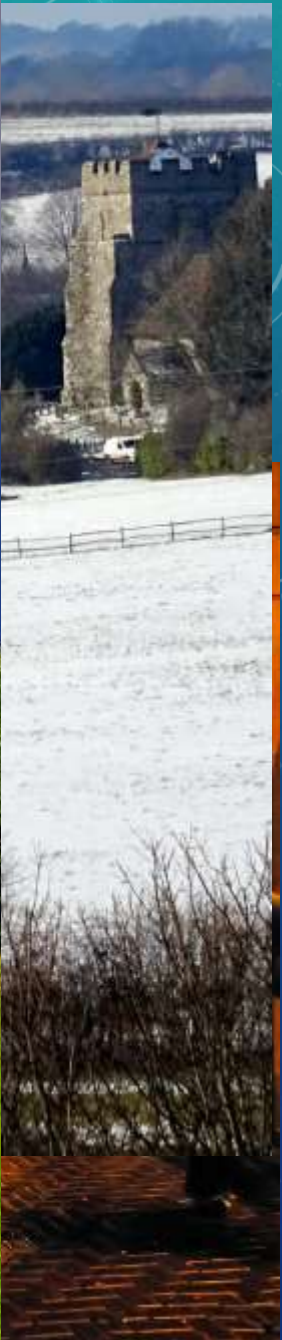

**COLLABORATIVE  
GOVERNANCE**



**The Missing Ingredient**